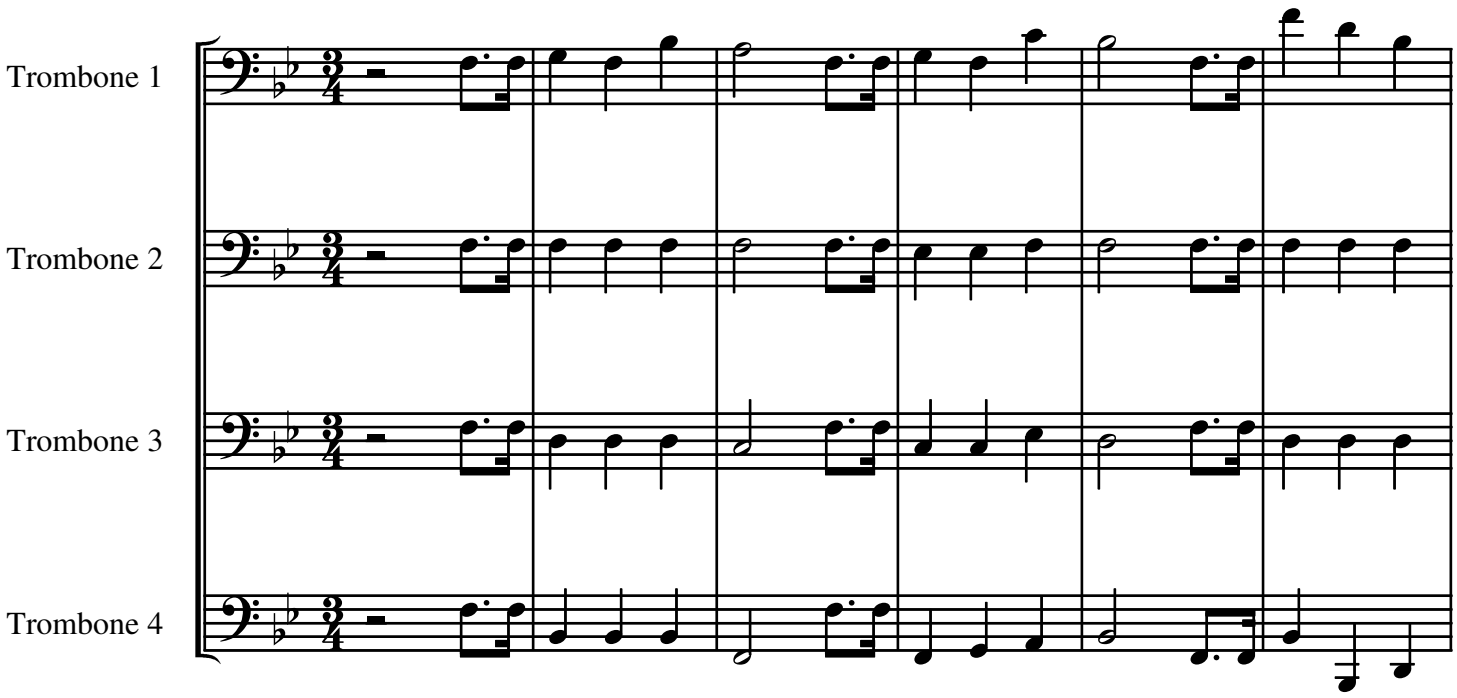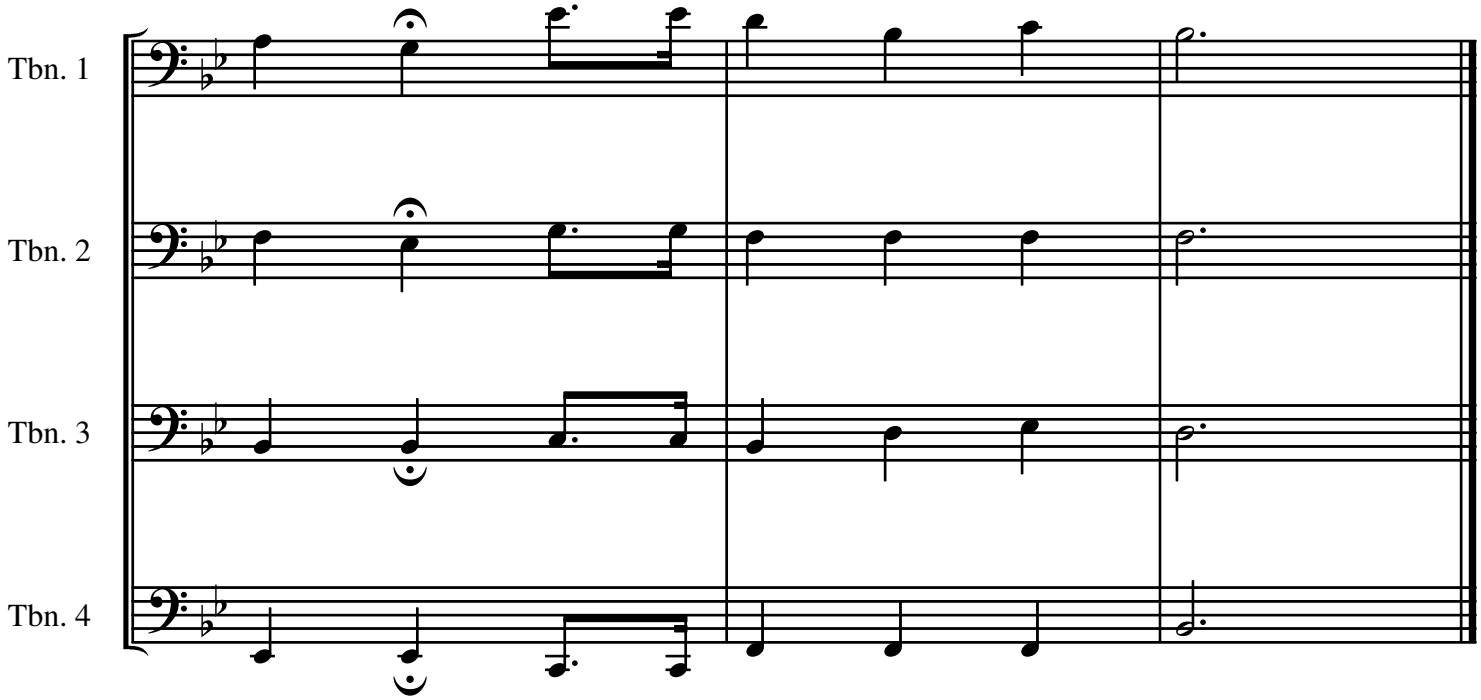Happy Birthday Song